

#1506 Filed This 18 day of July 1969

And Recorded in Vol. 4B Page 14 at 2:01 P.M.

Ollie Farnsworth
Register Mesne Conveyance Greenville County, S. C.

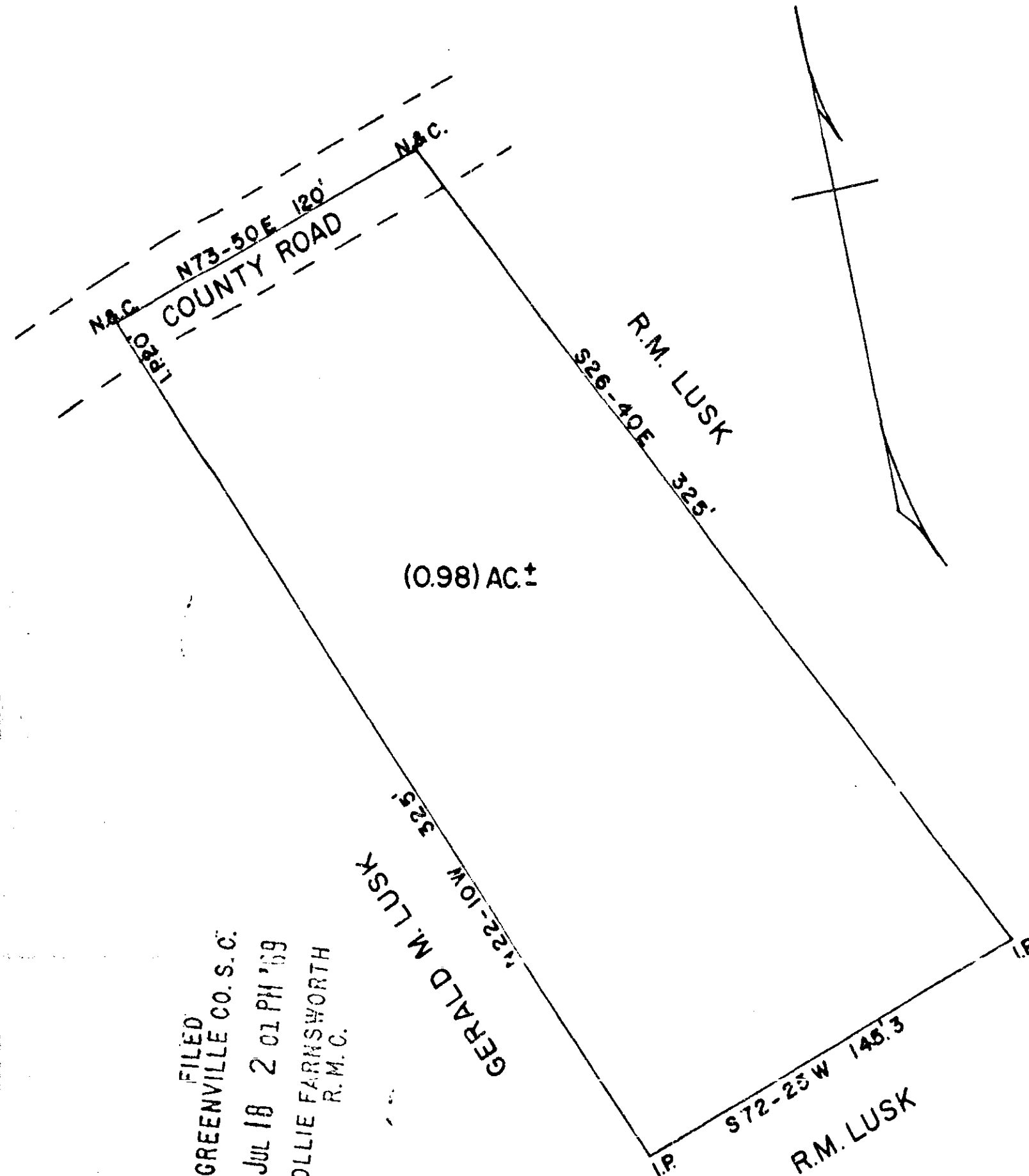

FILED
GREENVILLE CO. S. C.
JUL 18 2 01 PM '69
OLLIE FARNSWORTH
R. M. C.

PT. 614.1-1-16.2

STATE OF SOUTH CAROLINA
GREENVILLE COUNTY
THE ABOVE PLAT REPRESENTS A PORTION OF R.M. LUSK PROPERTY.
SAID TRACT IS TO BE DEEDED TO JOHN EARL LUSK.

4B-161

SURVEYED JUNE 27, 1969

1506

JOHN C. SMITH
REG. I.S. NO. 1443

1" = 50'

B 767 31

501

